



Ken Burton Jr.

Innovating Better Ways to Serve

Driver License Office

904 301 Blvd. W.

Bradenton, FL 34205

Monday – Friday, 9 AM - 4:30 PM

taxcollector.com

Driving Skills Road Test Information and Instructions

The Manatee County Tax Collector's Office would like to ensure your Driving Skills Road Test is successful!
Please **read** and **bring** the required documents with you for your appointment.

Getting Started:

- You **must** be a Manatee County resident.
- You must be **at least 16** years of age to be eligible to take the Driving Skills Road Test. If you are 16 or 17 years old, you must have held a Learner License for **at least one year conviction-free**. If you are 18 years old, it's not necessary to hold a Learner License for a year; however, you must have a valid driving record that shows you passed the exams required to obtain a Learner License to be eligible (i.e. DATE [drug and alcohol], Road Signs and Road Rules).
- Driving Skills Road Tests are administered by appointment only and will not be administered to walk-in customers. Make your appointment online** at <https://booknow.appointment-plus.com/7b4y9bem/>. If you are **Deaf or Hard of Hearing** and require a Sign Language Interpreter, **please contact us** (<http://www.taxcollector.com/contact-phonefax.cfm>) two weeks in advance prior to scheduling an appointment to make arrangements.
- You will be required to take the Driving Skills Road Test in a vehicle of your choosing; **our office will not supply a vehicle.**
- Driving Skills Road Tests are **only** administered at our 904 301 Blvd. W., Bradenton, FL location.
- A minimum fee of **\$6.25** will be collected.
- Study your **Florida Driver's Handbook** located at <https://www.flhsmv.gov/resources/handbooks-manuals/>.
- Review the **Road Test Experience Video Series** located at <http://www.taxcollector.com/dl-videos.cfm>.
- If you do not pass, you may schedule an appointment to attempt on another day. **Only one attempt is allowed per day.**
- Important – Upon arrival please park in the Covered Reserved Parking Spaces on the east side of the building.**

Required Documents:

- You must complete a **Driver License Application** prior to your visit. Print your application at <https://www.powerdms.com/public/MCTC/documents/1490916>.
- If your Learner License does **not** have a **gold star ★** on the right corner **OR** you are **not** a US citizen, you must present documents that establish your identity pursuant to the Real ID Act (i.e., US birth certificate, US passport, USCIS/INS documents, name change document(s), Social Security Card and two proofs of residential address). These documents must be submitted with your Driver License Application. Visit <https://www.flhsmv.gov/whattobring> for complete details.
- Ensure that your parent, guardian or responsible adult 21 or older is able to accompany you to our office.** They will be required to certify that you have completed 50 hours of driving, 10 hours of which was night-time driving. If they are unable to come in, they can complete a **Parental Consent Certification of Driving Experience** (<https://www.flhsmv.gov/pdf/forms/71143.pdf>) and provide it to you. **Note:** If you are 18 or older, married or legally emancipated, you are not required to obtain consent. However, you would be required to submit a marriage certificate or emancipation court order. (This form will be scanned and subject to verification.)
- A **parent or legal guardian** will also be required to complete the **Notice and Consent to Road Test Video and Audio Recording** (<https://www.powerdms.com/public/MCTC/documents/1490909>). **Note:** If you are 18 or older, married or legally emancipated, you are not required to obtain consent. However, you would be required to submit a marriage certificate or emancipation court order. (This form will be scanned and subject to verification.)
- If using a **rental vehicle**, the **Rental Vehicle Affidavit** (<https://www.powerdms.com/public/MCTC/documents/1490956>) must be completed by the authorized driver listed on the current rental agreement/contract, which must be presented for verification purposes. You may not take the Driving Skills Road Test in a vehicle using dealer plates.

CONTINUED ON NEXT PAGE



Ken Burton Jr.

Innovating Better Ways to Serve

Driver License Office
904 301 Blvd. W.
Bradenton, FL 34205
Monday – Friday, 9 AM - 4:30 PM
taxcollector.com

Driving Skills Road Test Information and Instructions

Required Vehicle Documents & Vehicle Inspection Requirements:

- The license plate physically on the vehicle must be current (not expired) and registered to the vehicle.
- You must have the current (not expired) Florida or out-of-state registration document. If using a vehicle owned by a Commercial Driving School (CDS), you must also present the current CDS Certificate.
- If the vehicle is registered in Florida, you must have proof of current (not expired) Florida Personal Injury Protection and Property Damage Liability insurance coverage. If the vehicle is registered in another state, you can show insurance coverage in that state. Proof must be in the form of a card, policy or binder; we cannot accept proof of insurance on a mobile device.
- In accordance with s. 316, Florida Statutes, the vehicle must pass the safety inspection. The following items are not inclusive. Please refer to the official Florida Drivers Handbook for additional information.
 - Seat belts must work (with the exception of vehicles manufactured before 1968 and trucks before 1972). The Road Test will not be given if your vehicle does not pass the safety inspection.
 - Gas gauge cannot display Empty (E)
 - Horn must be heard from 200 feet
 - Directional signals must work
 - If directional signals are not working, must have knowledge of hand signals
 - Two brake lights must work
 - Headlights must work
 - Driver and front passenger door must open from inside and outside
 - Driver and front passenger windows must work
 - Emergency brake must work
 - Tires must be in good condition (cannot be worn)
 - If raining, windshield wipers must work
 - Some vehicles do not meet the requirements (refer to Florida Drivers Handbook)
 - If applicable, required adaptive equipment must be installed and working properly
 - Vehicle must be clean. Examiners reserve the right not to administer a road test if the vehicle is unsanitary or the condition of the vehicles places an Examiner in danger (i.e. window(s) missing and plastic, cardboard or other material installed, wet seats, etc.)

Driving Test After Hours & Weekends:

- For information on taking the Class E Road Test after hours or on the weekends **contact:**
 - Ault's Driver Education Center at 941-355-4202 or by email at aaults@verizon.net**
 - All Florida Safety Institute LLC at 1-866-838-0055 or visit <https://allfloridasafetyinstitute.com/road-testing/>**
 - For a full list of private providers visit <https://www.flhsmv.gov/driver-licenses-id-cards/driver-license-exams/>

CONTINUED ON NEXT PAGE



Ken Burton Jr.

Innovating Better Ways to Serve

Driver License Office
904 301 Blvd. W.
Bradenton, FL 34205
Monday - Friday, 9 AM - 4:30 PM
taxcollector.com

Driving Skills Road Test
Information and Instructions

WHAT TO EXPECT WHEN TAKING THE ROAD TEST

During your Driving Skills Road Test, the Driver's License Examiner will give you directions as to where to go and what to do next. There are no tricks on the driving test, and you will not be asked to do anything illegal. Pay close attention to the instructions, and obey speed limits and traffic laws at all times. Remain calm at all times and perform the maneuvers to the best of your ability. All driving test results will be discussed with you when you and the Examiner have returned to the office and enter the building. The Examiner's decision about your performance is final in all cases.

You are expected to perform the following maneuvers on the driving test:

- Approach of crossing - Get in the proper lane and look in each direction.
Backing - Back for a distance of 50 feet at a slow speed.
Follow at a safe distance - Do not drive too closely behind other cars.
Observe right-of-way - Allow pedestrians to cross, pull over and stop for emergency vehicles.
Obey stop signs - Give the proper signal if turning, approach in the proper lane, come to a complete stop before reaching the pedestrian crosswalk or stop line.
Obey traffic signals - Get into the proper lane and approach the light at a speed that will allow you to stop if the light should change.
Passing - Always look ahead and behind to make sure you can pass safely.
Shift Gears - If your car has a manual shift transmission, change gears smoothly and correctly.
Straight-in parking - Park your vehicle inside the parking space straight-in.
Stop/start on a grade - This maneuver is simulated when the car is in the straight-in parking space or when the car is pulled over to the side of the road.
Stop quickly - Drive at 10 miles per hour and make a quick, safe stop when the examiner instructs you.
Signal and turn - Get into the proper lane and signal your turn for the last 100 feet.
Stay in proper lane - Drive in the right lane, except on a one-way street.
Turnabout (three-point turn) - Turn your car around in a 30' to 40' space.
Use proper posture - Keep both hands on the steering wheel and do not rest your elbow in the window.

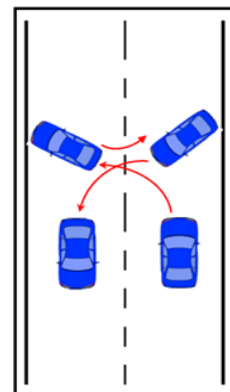
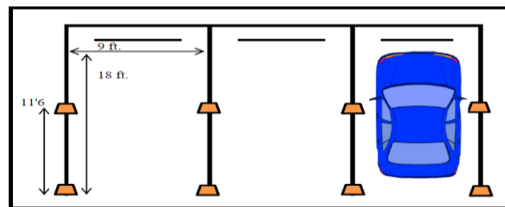
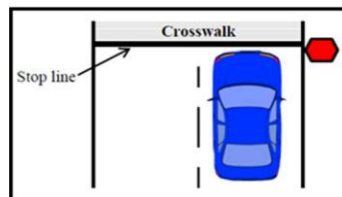

Inclement weather: Driving tests are given during inclement weather. However, the Examiner can suspend a driving test if the weather conditions are too severe. If you are not comfortable taking the driving test during inclement weather, you may reschedule your appointment.

NOTE: The information in this document is believed to be correct and is subject to change and is not warranted.

Exams_RoadTest - Last Update: 07/10/18

**** THIS TRANSACTION MAY ONLY BE PROCESSED AT THE DRIVER LICENSE OFFICE ****